

Patient report

Bio-Rad DATE: 09/17/2019
D-10 TIME: 08:06 PM
S/N: #DJ4I016123 Software version: 4.30-2
Sample ID: 10545020
Injection date 09/17/2019 08:05 PM
Injection #: 74 Method: HbA1c
Rack #: --- Rack position: 7

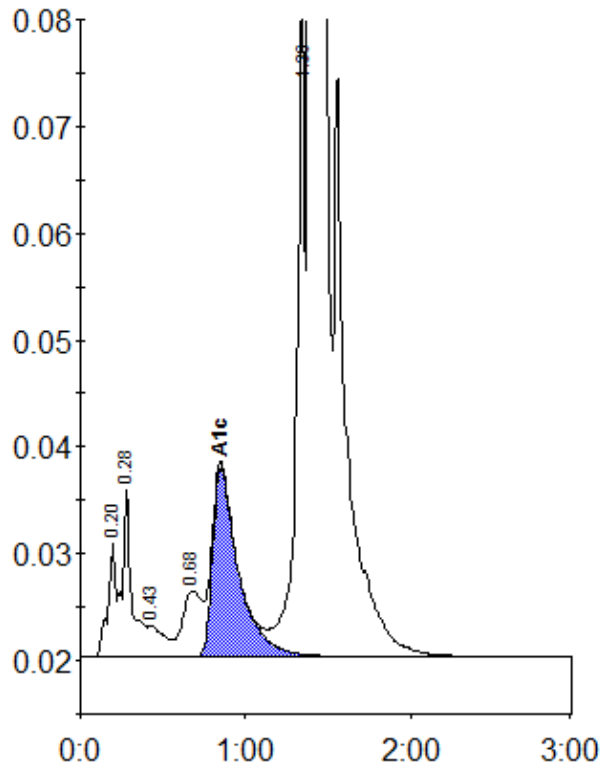

Peak table - ID: 10545020

Peak	R.time	Height	Area	Area %
A1a	0.20	10973	36838	0.8
A1b	0.28	15762	62624	1.3
F	0.43	2890	19897	0.4
LA1c/CHb-1	0.68	6189	49150	1.0
A1c	0.85	17778	192782	5.5
P3	1.36	62081	236041	5.0
A0	1.40	1237599	4095621	87.3
Total Area:		4692953		

Concentration:	%
A1c	5.5